

GENESIS STRUCTURE AS OF June 1, 2020

SLIDE 1

27316920_43

NOTE: Organizational Chart does not include entities that are to be dissolved or entities that have been formed and will become part of the structure following the closing of a transaction.

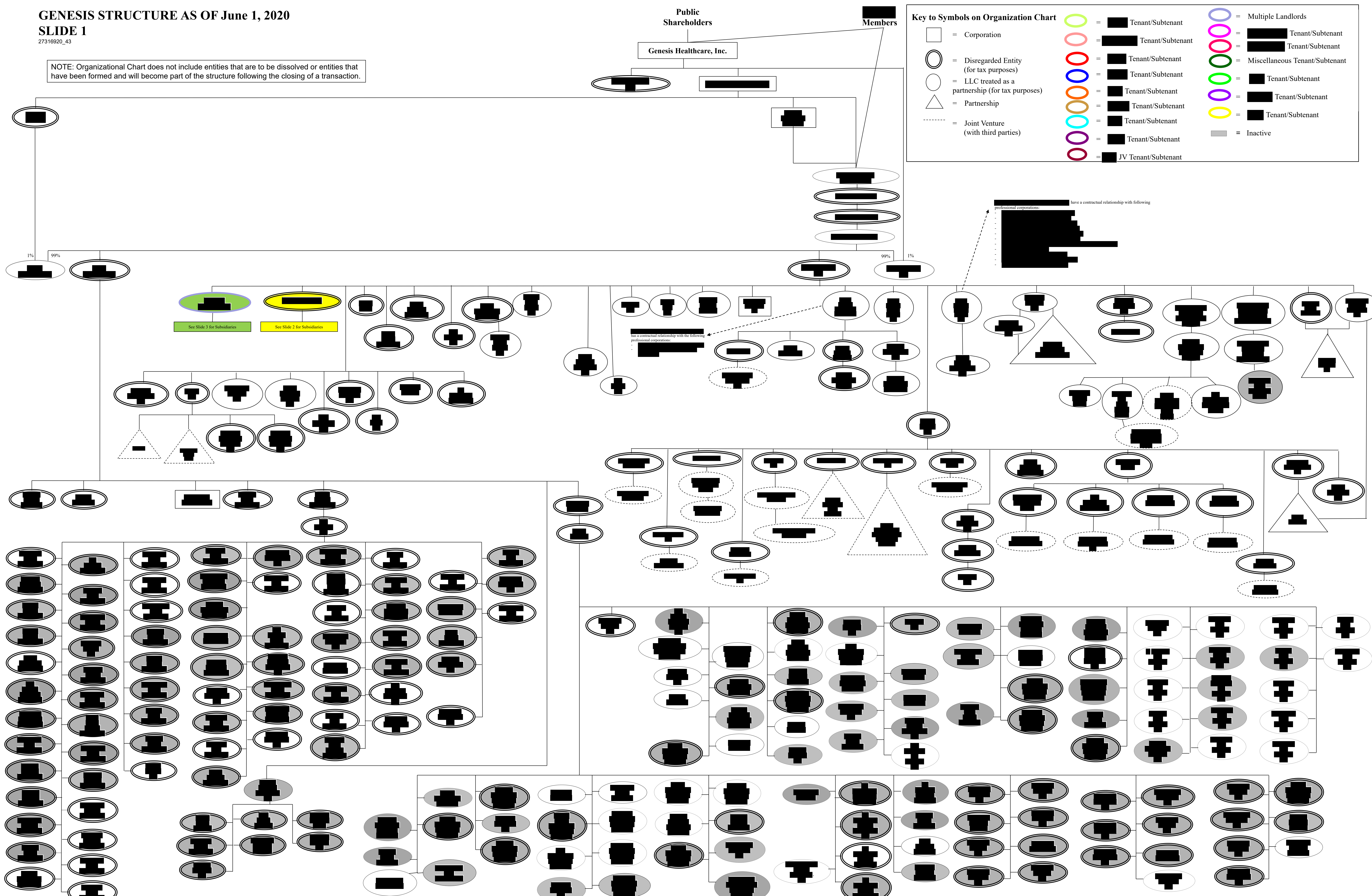

Key to Symbols on Organization Chart

- = Corporation
- (with cross) = Disregarded Entity (for tax purposes)
- (with dot) = LLC treated as a partnership (for tax purposes)
- △ = Partnership
- - - = Joint Venture (with third parties)
- (with color) = Tenant/Subtenant
- (with multiple colors) = Multiple Landlords
- (with black fill) = Tenant/Subtenant
- (with red fill) = Tenant/Subtenant
- (with blue fill) = Tenant/Subtenant
- (with orange fill) = Tenant/Subtenant
- (with yellow fill) = Tenant/Subtenant
- (with green fill) = Tenant/Subtenant
- (with purple fill) = Tenant/Subtenant
- (with pink fill) = Tenant/Subtenant
- (with grey fill) = Inactive
- (with black fill and cross) = JV Tenant/Subtenant

Professional corporations have a contractual relationship with following

has a contractual relationship with the following professional corporations

GENESIS STRUCTURE

SLIDE 2

27316920_43

Key to Symbols on Organization Chart

= Corporation	= Tenant/Subtenant	= Multiple Landlords
= Disregarded Entity (for tax purposes)	= Tenant/Subtenant	= Tenant/Subtenant
= LLC treated as a partnership (for tax purposes)	= Tenant/Subtenant	= Miscellaneous Tenant/Subtenant
= Partnership	= Tenant/Subtenant	= Tenant/Subtenant
= Joint Venture (with third parties)	= Tenant/Subtenant	= Tenant/Subtenant
	= Tenant/Subtenant	= Tenant/Subtenant
	= Tenant/Subtenant	= Inactive
	= JV Tenant/Subtenant	

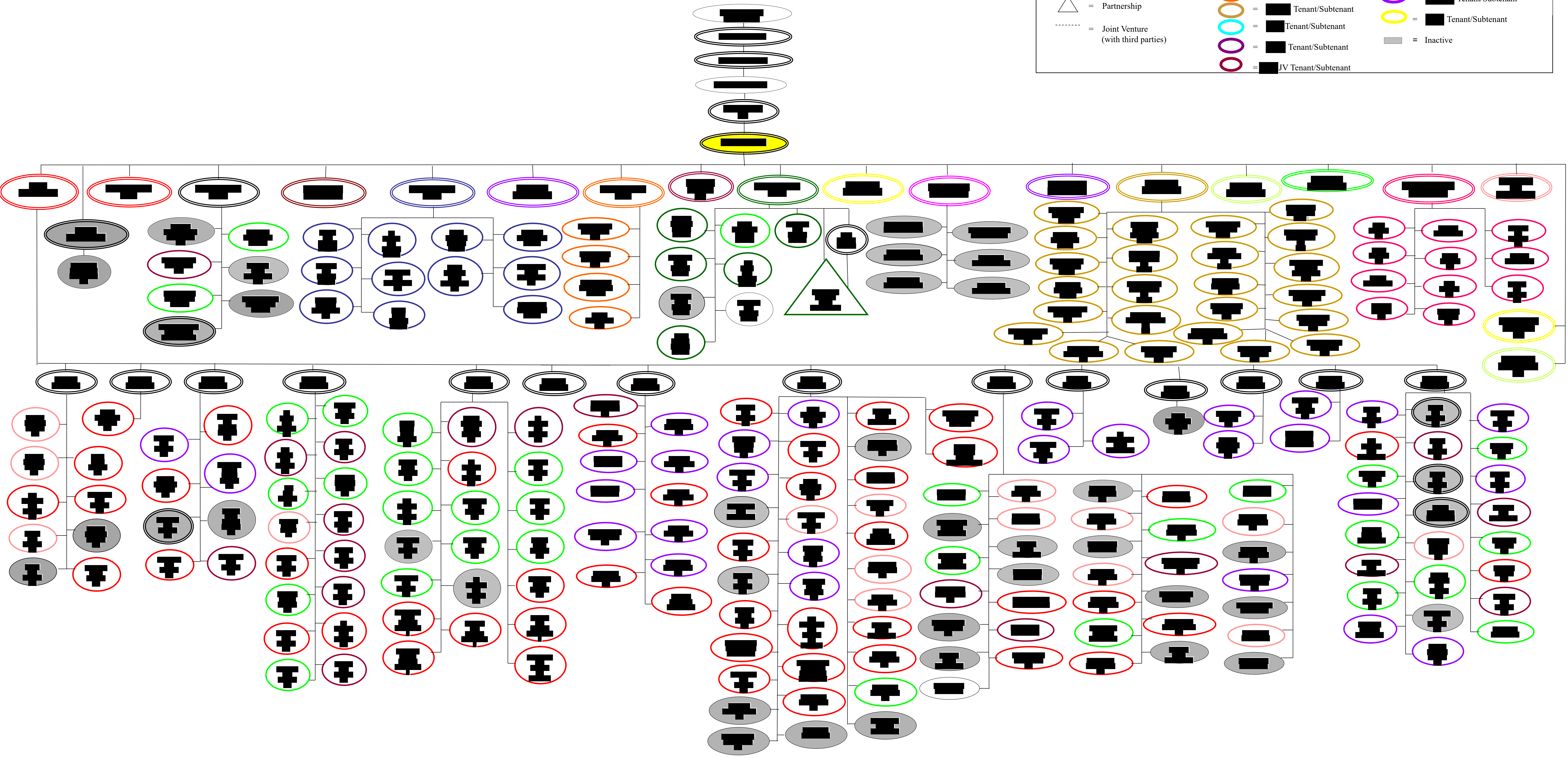

GENESIS STRUCTURE

SLIDE 3

27316920_43

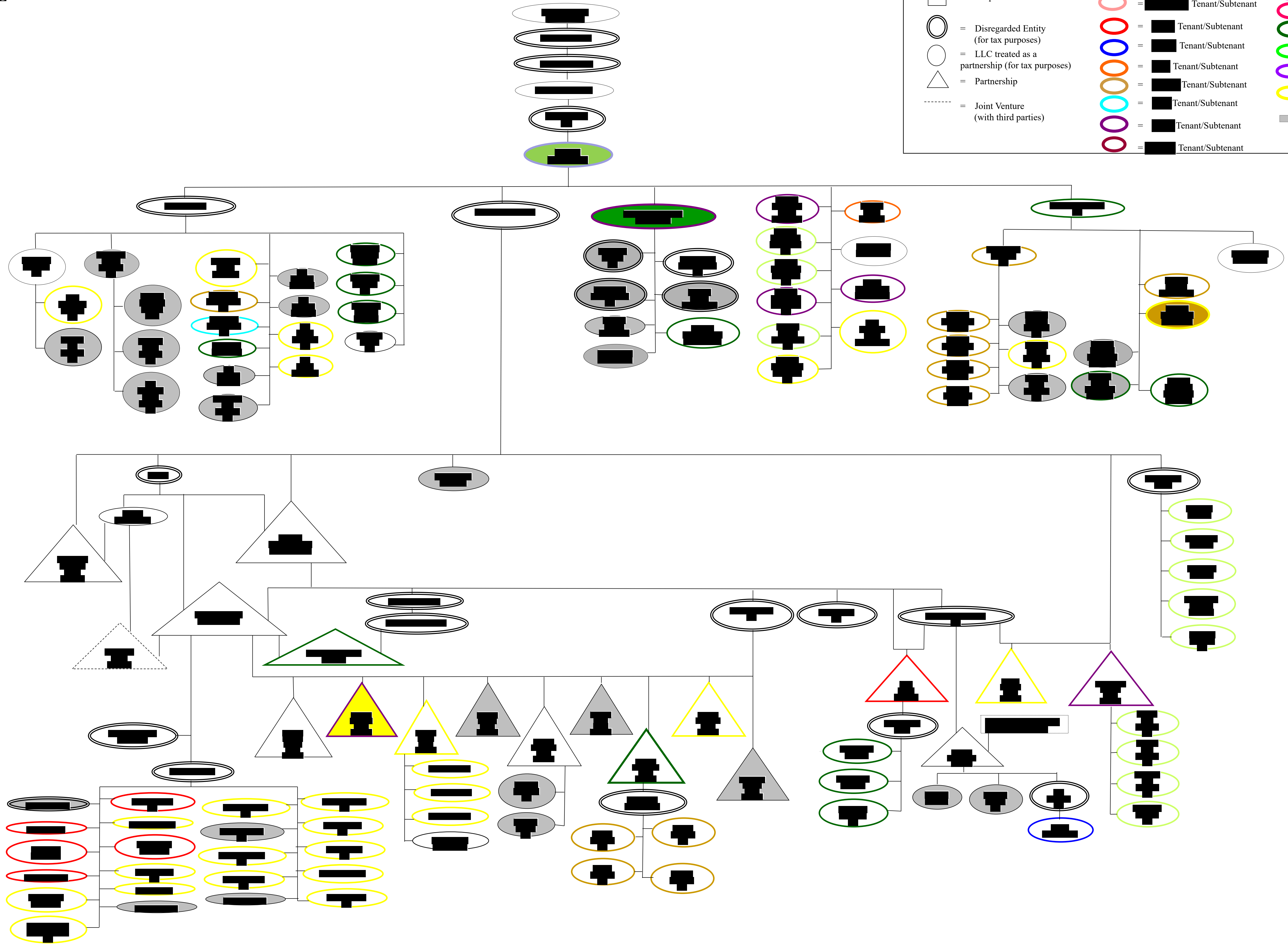
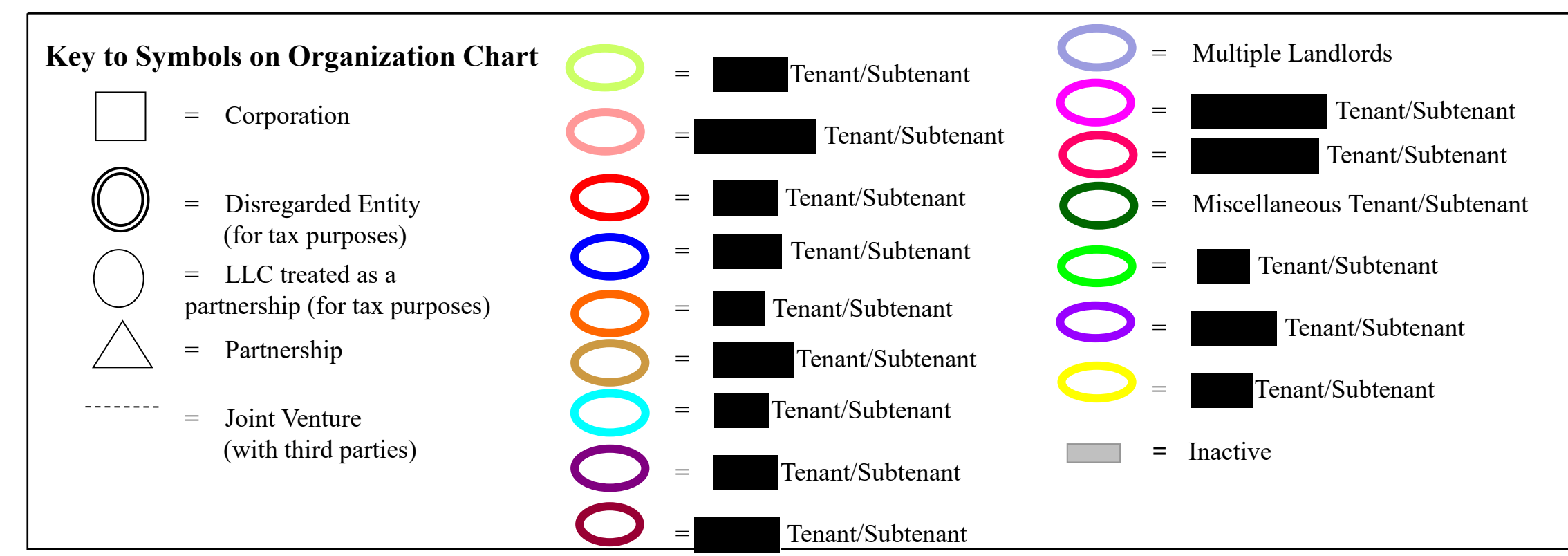

Entity Name

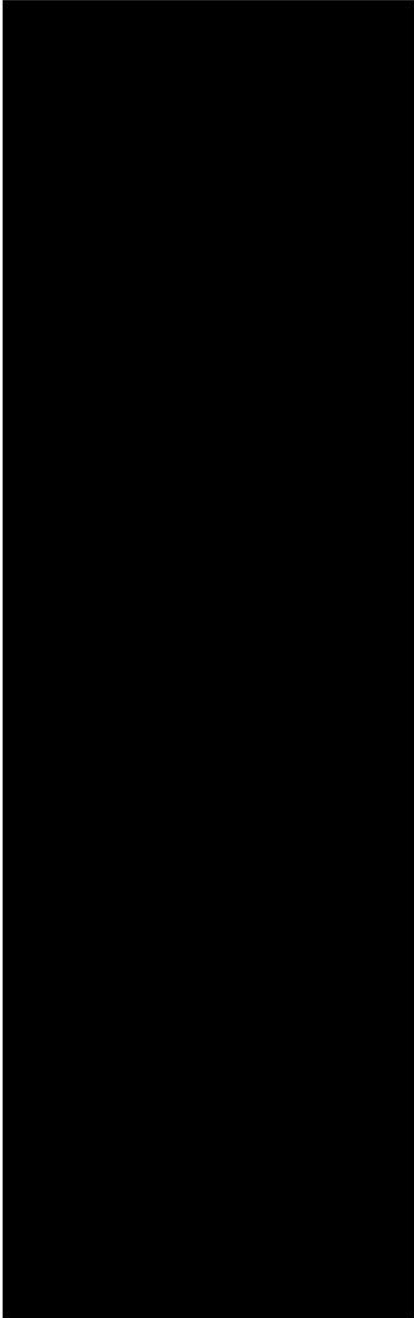

Purpose

Operator of [REDACTED] Facility)
Operator of [REDACTED] Facility)
Operator of [REDACTED] Facility)
Operator of [REDACTED] Facility)
Operator of [REDACTED] Facility)
Operator of [REDACTED] Facility)
Operator of [REDACTED] Facility)
Operator of [REDACTED] Facility)
Operator of [REDACTED] Facility)
Operator of [REDACTED] Facility)
Former Operator of [REDACTED] Facility) (Transferred 6/1/2018)

Operator of [REDACTED] Facility)
Operator of [REDACTED] Facility)
Entity used by [REDACTED] to enter into transaction documents
Will operate [REDACTED] and [REDACTED] upon CHOW approval [REDACTED]
Operator of [REDACTED] Facility)
Operator of [REDACTED] Facility)
Owner of [REDACTED] Facility)
Operator of [REDACTED] Facility)
Operator of [REDACTED] Facility)

Operator of [REDACTED]
Facility) [REDACTED]
Operator of [REDACTED]
Facility) [REDACTED]

Former Operator of [REDACTED]
[REDACTED] Facility) (Transferred 4/1/2020)

Operator of [REDACTED]
Facility)
Will operate [REDACTED]
[REDACTED] upon CHOW

Approval.
Former Operator of [REDACTED]
[REDACTED] Facility) (Transferred
6/1/18)
Former Operator of [REDACTED]
[REDACTED] Facility) (Transferred 4/1/2020)

Operator of [REDACTED]
[REDACTED] Facility)
Operator of [REDACTED]
Facility)
Operator of [REDACTED]
Facility)
Former Operator of [REDACTED]
[REDACTED] (Sold
4/1/2020)
Former Owner of [REDACTED]
[REDACTED] Sold 4/1/2020)

Operator of [REDACTED]
Owner of [REDACTED]

Former Owner of [REDACTED]
[REDACTED] / Former HUD
Borrower (Facility Sold 4/1/17)
Former Operator of [REDACTED]
[REDACTED] Facility) (Transferred 6/1/18)

Former Operator of [REDACTED]
(Sold 8/16/16)

Operator of [REDACTED]
[REDACTED] Facility)
[REDACTED])

Operator of [REDACTED]
[REDACTED] Facility) [REDACTED])

Former Owner of [REDACTED]
[REDACTED] / Former

Borrower (Facility Sold 4/1/17)

Former Operator of [REDACTED]
[REDACTED] Facility). Sold

7/1/15.

Former Operator of [REDACTED]
[REDACTED] Facility). Sold 7/1/15

Operator of [REDACTED]
[REDACTED] Facility) (Management transferred to

[REDACTED] 4/20/2020 - License
expected to retro back)

Operator of [REDACTED]
[REDACTED] Facility)

Operator of [REDACTED]
[REDACTED]

Owner of [REDACTED]

Operator of [REDACTED] [REDACTED]
[REDACTED]

Former Operator of [REDACTED]
(Sold 10/18/16)

Limited partnership interest in [REDACTED]
[REDACTED]

Former operator of [REDACTED]
[REDACTED] Facility)

Former Operator of [REDACTED]
[REDACTED] Facility) (Transferred
6/13/2018)

Operator of [REDACTED]
[REDACTED] Facility)

Operator of [REDACTED] [REDACTED]
[REDACTED] Facility)

Inactive (Was formed to be owner of
[REDACTED] pending [REDACTED]
approval. Facility sold 12/16/19)

Former Operator of [REDACTED]
[REDACTED] (Sold 4/1/2020)

Former Owner of [REDACTED]
[REDACTED] (Sold 4/1/2020)

Inactive. Former Operator of [REDACTED]
[REDACTED] (Closed 5/29/14)

Operator of [REDACTED]
[REDACTED] (Management of the
Facility transferred on 9/1/19).

Former Operator of
[REDACTED] (Management
of the Facility transferred on
9/1/19) (CHOW Completed on
2/1/2020).

Operator of [REDACTED]
Facility)

Operator of [REDACTED]
[REDACTED] Facility)

Former Operator of [REDACTED]
[REDACTED] (Sold
10/18/16)

Operator of [REDACTED] Facility)
(Sold by [REDACTED] to [REDACTED] 6/1/2018)

Operator of [REDACTED]
Facility [REDACTED]

Operator of [REDACTED]
[REDACTED] Facility)

Operator of [REDACTED]
[REDACTED] Facility)

Operator of [REDACTED]
[REDACTED] Facility)

Operator of [REDACTED]
[REDACTED] Facility)

Operator of [REDACTED]
Facility)

Operator of [REDACTED]
Facility)



Operator of [REDACTED]
Facility)
Operator of [REDACTED] Facility)

Operator of [REDACTED]
[REDACTED]
Facility)

Operator of [REDACTED]
Facility)

Operator of [REDACTED]
[REDACTED] Facility)

Former Operator of [REDACTED]
[REDACTED] Facility)

(Transferred 2/1/2019)
Operator of [REDACTED] Facility)

Operator of [REDACTED]
[REDACTED]

General Partner of [REDACTED]
Limited Partnership

Former operator of [REDACTED]
[REDACTED] Facility)

Former Owner of [REDACTED]
Assisted Living [REDACTED] Borrower (Sold
8/1/19)

Operator of [REDACTED]
facility)

Operator of [REDACTED]
[REDACTED] Facility)

Former owner of [REDACTED]
(Sold 5/1/2019)

Former operator of [REDACTED]
[REDACTED] Facility)

Operator of [REDACTED]
Facility)

Operator of [REDACTED]
[REDACTED] (Sold by [REDACTED] to [REDACTED]

6/1/2018)
Operator of [REDACTED]
[REDACTED]

Owner of [REDACTED]
[REDACTED])

Operator of [REDACTED]
Facility)



Operator of [REDACTED]
Facility)

Former Operator of [REDACTED]
[REDACTED] Facility)

(Transferred 2/1/2019)

Operator of [REDACTED]
[REDACTED] Facility)

Operator of [REDACTED]
[REDACTED] Facility)

Operator of [REDACTED]
[REDACTED] Facility)

Former Operator of [REDACTED]
[REDACTED] Facility) (Transferred

6/13/18)

Operator of [REDACTED]
Facility)

Former Operator of [REDACTED]
[REDACTED] (Transferred on 9/1/19)

Former Owner of [REDACTED]
[REDACTED] (Facility sold on

8/15/19)

Owner of [REDACTED]
[REDACTED] Borrower.

Operator of [REDACTED]
Facility)

Owner of [REDACTED]
[REDACTED] Borrower.

Operator of [REDACTED]
Facility)

Former Owner of [REDACTED]
[REDACTED]

Borrower (Facility Sold 4/1/17)

Operator of [REDACTED]
[REDACTED] Facility)

Operator of [REDACTED]
[REDACTED] Facility)

Operator of [REDACTED]
[REDACTED] Facility)

Operator of [REDACTED]
Facility)

Operator of [REDACTED]
[REDACTED] Facility)

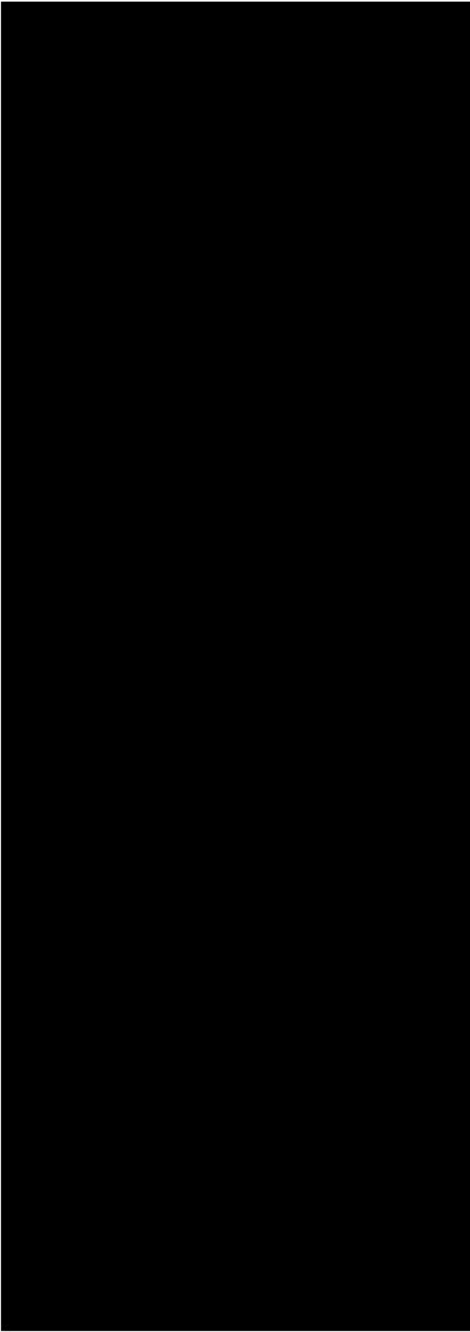

Operator of [REDACTED]
Facility)
Operator of [REDACTED]
Facility)
Operator of [REDACTED]
Facility)
Operator of [REDACTED]
[REDACTED] Facility)
Operator of [REDACTED]

Owner of [REDACTED]
Operator of [REDACTED]
Facility)
Operator of [REDACTED]
Facility)
Operator of [REDACTED]
Facility) [REDACTED])
Operator of [REDACTED]
Facility)
Former Operator of [REDACTED] (Sold
10/18/16)
Operator of [REDACTED]
Facility)
Operator of [REDACTED]
Facility)
Operator of [REDACTED]
[REDACTED] Facility)
Operator of [REDACTED]
[REDACTED] a Facility)

Operator of [REDACTED]
Facility) (Sold by [REDACTED] to [REDACTED]
6/1/2018)
Operator of [REDACTED]
Facility)
Former Operator of [REDACTED]
[REDACTED] (Management of the
Facility transferred on 8/27/19; CHOW
completed 12/4/2019)

Former Owner of [REDACTED]
[REDACTED] (Facility sold on
8/27/19)
Operator of [REDACTED]
Facility)

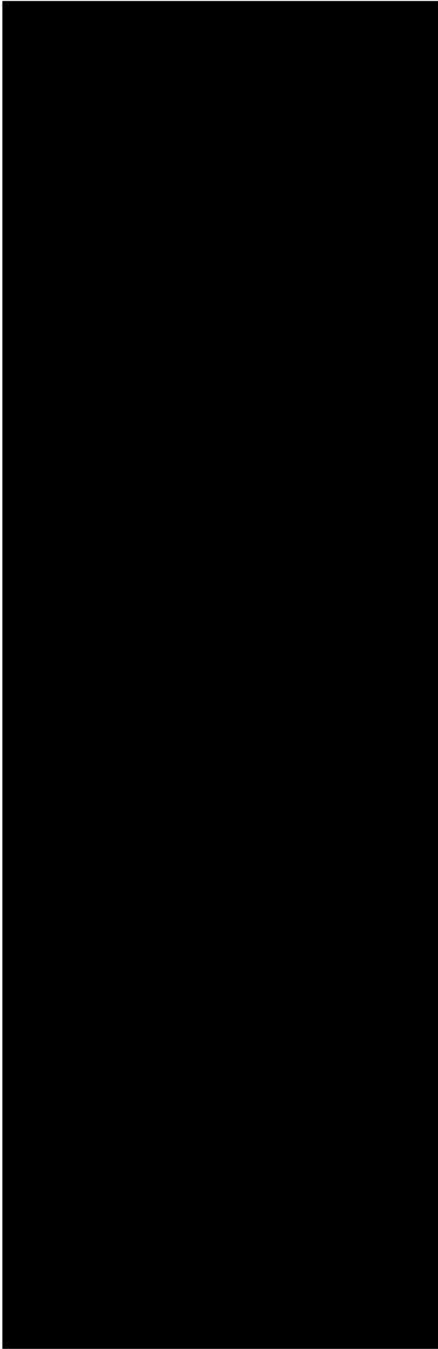

Operator of [REDACTED]
Facility)

Operator of [REDACTED]
[REDACTED]

Owner of [REDACTED]

Former owner of [REDACTED]
[REDACTED]

(Sold 5/1/2019)

Operator of [REDACTED]
[REDACTED] Facility)

Operator of [REDACTED]
Facility)

Operator of [REDACTED]
[REDACTED] Facility) (Management
transferred to [REDACTED] 4/2/2020 -
License expected to retro back)

Operator of [REDACTED]
Facility [REDACTED]

Inactive (Formed to own [REDACTED]
[REDACTED] pending [REDACTED] approval.

Facility Sold 10/1/2018)

Operator of [REDACTED]
[REDACTED] Facility)

Operator of [REDACTED]
[REDACTED] Facility)

Operator of [REDACTED]
Facility)

Operator of [REDACTED]
Facility)

Former operator of [REDACTED]
[REDACTED] Facility). Closed. 12/14.

Operator of [REDACTED]
[REDACTED]

Operator of [REDACTED]
Facility)

Operator of [REDACTED]

Owner of [REDACTED]

Operator of [REDACTED]
[REDACTED] Facility)

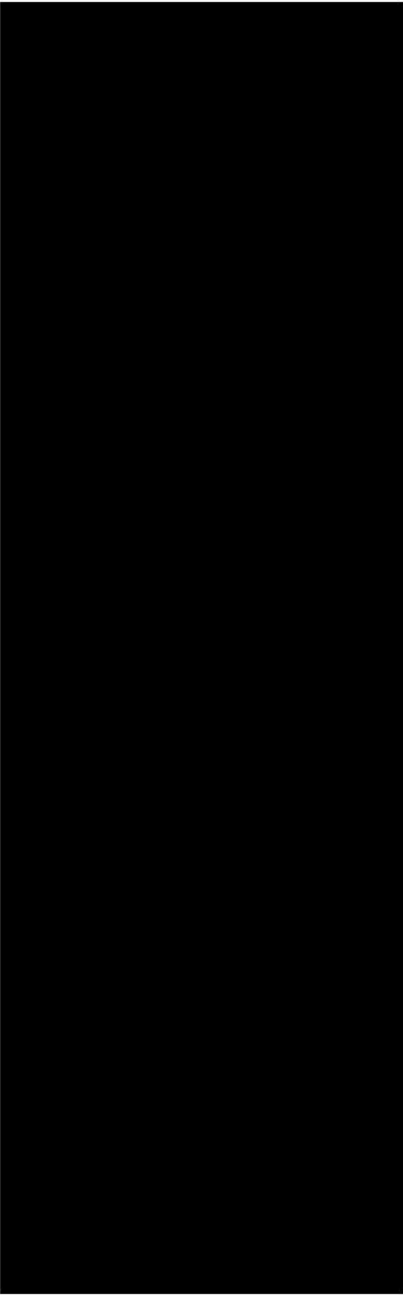

Operator of [REDACTED]
[REDACTED] (Management of the Facility
transferred on 9/27/19)

Former Owner of [REDACTED]
[REDACTED] (Facility sold on 9/27/19)

Operator of [REDACTED]
[REDACTED]
Operator of [REDACTED]
[REDACTED] Facility)
Former owners of [REDACTED]
(Sold 5/1/2019)

Former Fee Owner of [REDACTED]
[REDACTED] (Sold on 8/19/19)

Operator of [REDACTED]
[REDACTED] Facility)

Operator of [REDACTED]
Facility)

Former operator of [REDACTED]
Facility)

Operator of [REDACTED]
[REDACTED] Facility)

Operator of [REDACTED]
Facility)

Former Operator of [REDACTED] (Sold
10/18/16)

Operator of [REDACTED]
Facility)

Operator of [REDACTED]
[REDACTED] Facility)

Former operator of [REDACTED]
[REDACTED] (Transferred on 4/1/2020,
[REDACTED])

Former owner of [REDACTED]
[REDACTED] (Transferred on 4/1/2020, s
[REDACTED])

Operator of [REDACTED]
Facility)

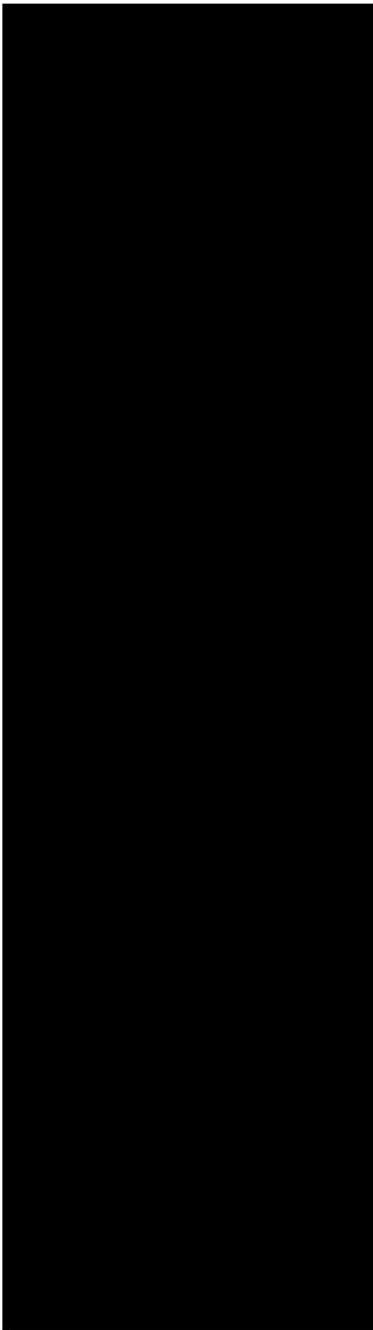

Former Owner of [REDACTED]

Borrower (Facility Sold 4/1/17)

Operator of [REDACTED]
[REDACTED] Facility)

Former Operator [REDACTED]
[REDACTED] Facility)

(Transferred 5/1/2019)

Operator of [REDACTED]
facility)

Operator of [REDACTED] Facility)

Operator of [REDACTED]
[REDACTED] Facility)

Operator of [REDACTED]
[REDACTED]

Owner of [REDACTED]
[REDACTED])

Operator of [REDACTED]
[REDACTED] Facility)

Operator of [REDACTED]
[REDACTED] Facility)

Operator of [REDACTED]
Facility) (Sold by [REDACTED] to [REDACTED]
6/1/2018)

Operator of [REDACTED]
Facility)

Operator of [REDACTED]
Facility)

Operator of [REDACTED]
[REDACTED] Facility)

Operator of [REDACTED]
Facility)

Operator of [REDACTED]

Owner of [REDACTED])
Operator of [REDACTED]
facility)

Will become operator of [REDACTED]
[REDACTED] pending CHOW approval

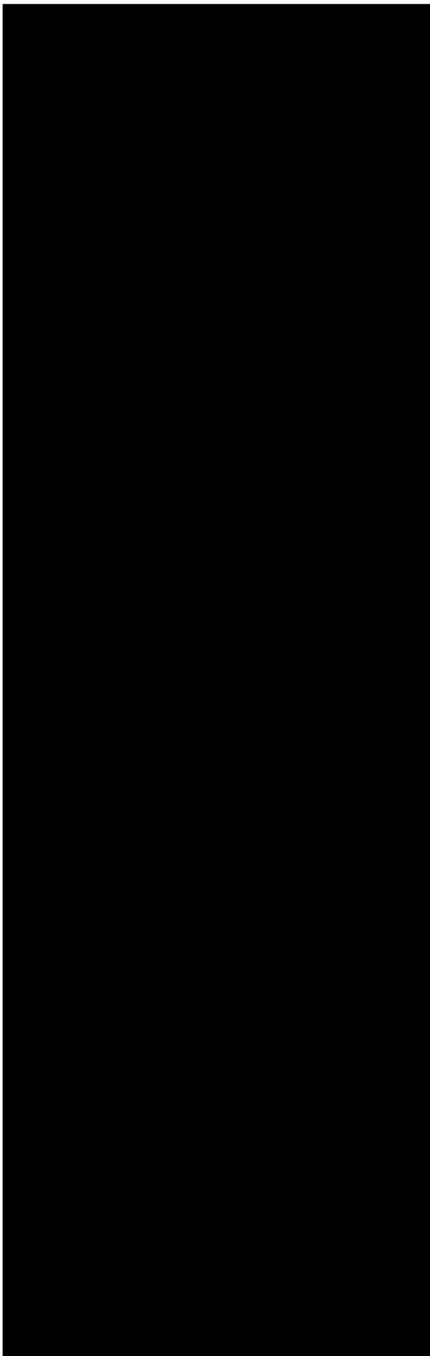

Will own [redacted]
[redacted] pending [redacted]

approval.

Operator of [redacted]
Facility)

Operator of [redacted]
[redacted] Facility)

Operator of [redacted]
Facility)

Former Operator of [redacted]
[redacted] (Sold 10/18/16)

Operator of [redacted]
Facility)

Operator of [redacted]
Facility)

Operator of [redacted]
Facility)

Operator of [redacted]
Facility)

Operator of [redacted]
Facility)

Facility) (Management transferred to
[redacted] 4/20/2020 - License
expected to retro back)

Operator of [redacted]
Facility)

Operator of [redacted]
Facility)

Former Operator of [redacted]
[redacted] Facility) (Transferred
6/13/18)

Operator of [redacted]
[redacted] Facility)

Operator of [redacted]
Facility) (Sold by [redacted] to [redacted]
6/1/2018)

Former Operator of [redacted] (Sold
10/18/16)

Operator of [redacted]
[redacted] Facility)

Operator of [redacted]
[redacted] Facility)

Operator of [redacted] Facility)

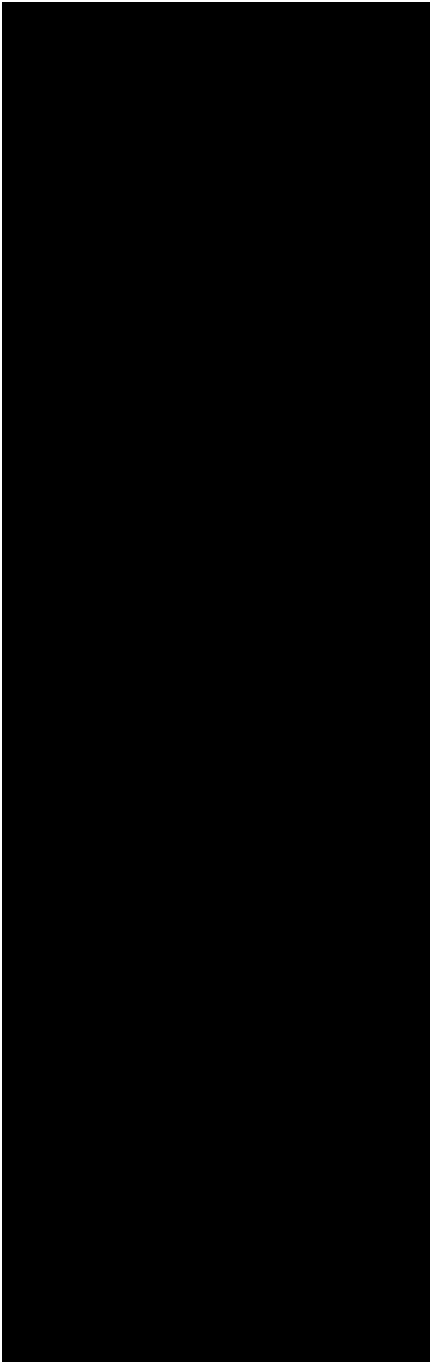

Former Operator of [REDACTED]
(Sold 8/16/16)

Former Operator of [REDACTED]
[REDACTED] Facility)

(Transferred 2/1/2019)
Operator of [REDACTED]
[REDACTED] Facility)

Operator of [REDACTED]
[REDACTED] facility)

Operator of [REDACTED]
Facility)

Operator of [REDACTED]
Facility)

Operator of [REDACTED]
Facility)

Former operator of [REDACTED]
[REDACTED] (Transferred

10/1/18)
Former owner of [REDACTED]
[REDACTED] Borrower

Operator of [REDACTED]
[REDACTED] Facility)

Former Operator of [REDACTED]
[REDACTED] Facility) (Transferred 6/1/2018)

Operator of [REDACTED]
Facility)

Operator of [REDACTED]
[REDACTED]

Owner of [REDACTED]
[REDACTED]

Formern Operator of [REDACTED]
[REDACTED] (Sold 2/1/2020)

Former Owner of [REDACTED]
(Sold 2/1/2020)

Operator of [REDACTED]
Facility)

Former Operator of [REDACTED]
[REDACTED] Facility) (Transferred 6/13/18)

Inactive/Unused

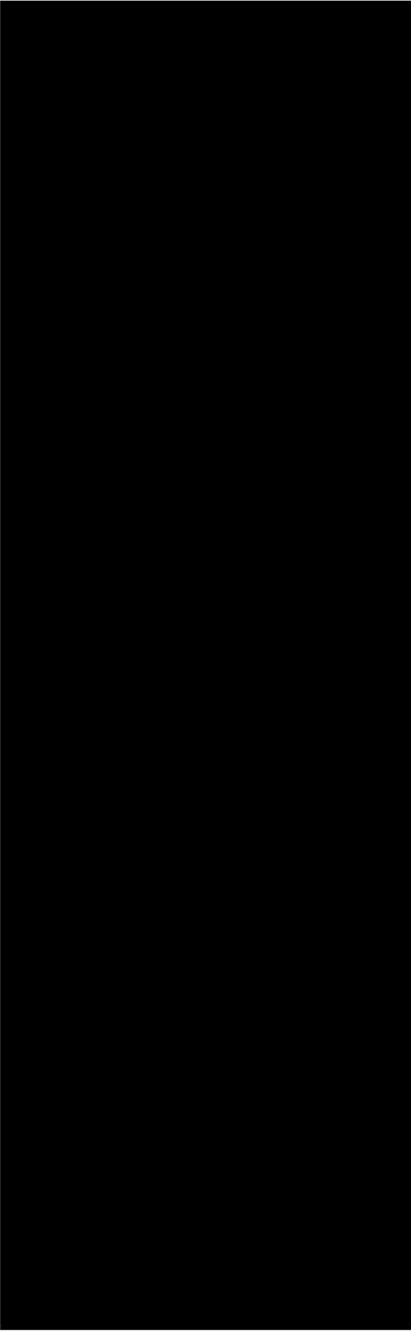

Operator of [REDACTED]
Facility)
Operator of [REDACTED]
Facility)
Operator of [REDACTED]
Facility)
Operator of [REDACTED]
[REDACTED] Facility)
Operator of [REDACTED]
Facility)
Former operator of [REDACTED]
[REDACTED] Closed.

Operator of [REDACTED]
Facility)
Former Operator of [REDACTED]
Facility) (Management transferred
4/20/2020; operations transferred
5/1/2020)

Operator of [REDACTED]
[REDACTED]
Operator of [REDACTED]
[REDACTED] Facility)
Inactive (Formed to own [REDACTED]
[REDACTED] pending [REDACTED] approval; facility sold
12/16/19)
Operator of [REDACTED]
Facility)
Operator of [REDACTED] Facility)

Operator of [REDACTED]
[REDACTED] Facility)
Operator of [REDACTED]
Facility)
Former Operator of [REDACTED]
[REDACTED] Facility) (Transferred 6/20/18)

Former Owner of [REDACTED]
[REDACTED] Borrower.
(Sold 2/25/2020)
Former Operator of [REDACTED]
[REDACTED] Facility) (Sold 7/10/2017)
Operator of [REDACTED]
[REDACTED] Facility) (HUD)

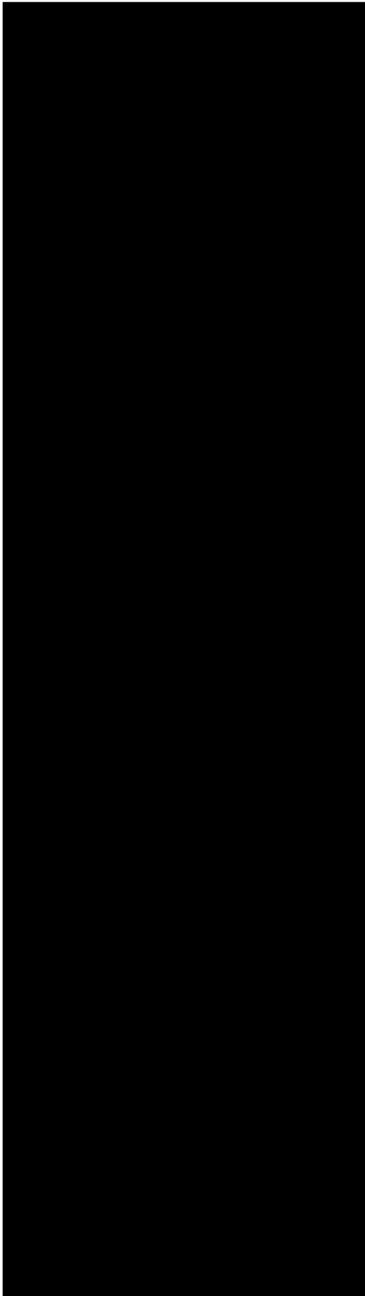

Operator of [REDACTED]
Facility) [REDACTED]
Former Operator of [REDACTED] (Sold
10/18/16)
Operator of [REDACTED]
[REDACTED] Facility)
Operator of [REDACTED] Facility)

Operator of [REDACTED]
Facility) [REDACTED]
Operator of [REDACTED]
[REDACTED] Facility);
[REDACTED] Facility)

Operator of [REDACTED]
[REDACTED] Facility)
Fee owner of property [REDACTED]
[REDACTED]
Former Operator of [REDACTED]
[REDACTED]) (Sold 2/1/2020)
Former Owner of [REDACTED]
(2/1/2020)
Operator of [REDACTED] Facility)

Former Operator of [REDACTED]
[REDACTED] Facility)
(Transferred 5/1/2019
Operator of [REDACTED]
Facility) [REDACTED]
Inactive - formed to own [REDACTED]
[REDACTED] pending [REDACTED] approval.
Facility sold 11/1/2018.

Operator of [REDACTED]
Facility) [REDACTED]
Operator of [REDACTED] Facility)

Operator of [REDACTED]
[REDACTED] Facility)

Operator of [REDACTED]

Owner of [REDACTED]

Operator of [REDACTED]
Facility)
Operator of [REDACTED]
Facility)
Former Operator of [REDACTED]
[REDACTED] facility) (Management transferred
4/20/2020; operations transferred
5/1/2020)

Former operator of [REDACTED]
[REDACTED] Facility)
(Transferred 12/1/2019)

Operator of [REDACTED]
Facility [REDACTED]
Operator of [REDACTED]
facility)
Former Fee Owner of [REDACTED]
(Facility sold on 8/19/19)
Operator of [REDACTED]
Facility)
Operator of [REDACTED]
[REDACTED] Facility)
Operator of [REDACTED]
Facility)
Operator of [REDACTED]
Facility)

Former Operator of [REDACTED]
[REDACTED] (Facility
sold on 8/15/19)

Former Owner of [REDACTED]
[REDACTED] (Facility
sold on 8/15/19)

Operator of [REDACTED]
[REDACTED] Facility)

Former Operator of [REDACTED]
[REDACTED] (Transferred 6/1/2018)

Operator of [REDACTED]
[REDACTED] Facility)

Operator of [REDACTED]
Facility)

Operator of [REDACTED] y
Facility)

Operator of [REDACTED]
Facility)

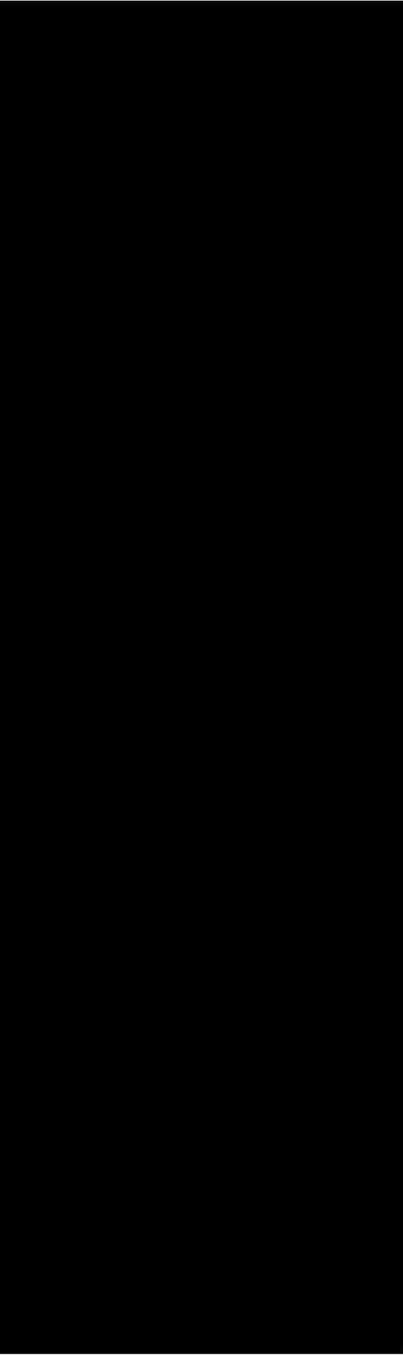

Operator of [REDACTED]
[REDACTED] Facility)

Operator of [REDACTED]
Facility)

Operator of [REDACTED]
Facility)

Operator of [REDACTED]
Facility)

Operator of [REDACTED]
Facility)

Inactive (formed to own [REDACTED]
[REDACTED] pending [REDACTED] approval.
Facility Sold 10/1/2018)

Former Operator of [REDACTED]
[REDACTED] Facility)

(Transferred 6/1/18)

Operator of [REDACTED]
[REDACTED] Facility)

Operator of [REDACTED]
Facility)

Operator of [REDACTED]
Facility)

Operator of [REDACTED]
Facility)

Operator of [REDACTED]
Facility); Former operator of [REDACTED]
[REDACTED]) - closed 12/14

Inactive (Formed to own [REDACTED]
[REDACTED] pending [REDACTED] approval. Facility
sold 10/1/2018)

Former Operator of [REDACTED]
[REDACTED] Facility) (Transferred
6/1/2018)

Operator of [REDACTED]
[REDACTED] Facility)

Operator of [REDACTED]
[REDACTED] Facility)

Former Operator of [REDACTED]
[REDACTED] (Sold 2/1/2020)

Former Owner of [REDACTED]
[REDACTED] (Sold 2/1/2020)

Former Operator of [REDACTED]
[REDACTED] (Transferred

8/1/19)

Operator of [REDACTED]
Facility)

Inactive (Formed to own [REDACTED]
[REDACTED] pending [REDACTED] approval.

Facility sold 10/1/2018)

Operator of [REDACTED]

Former operator of [REDACTED]
[REDACTED] facility)

Former operator of [REDACTED]
[REDACTED] (effective 2/1/15)

Operator of [REDACTED]

Owner of [REDACTED]
Operator of [REDACTED] Facility)

Operator of [REDACTED]
[REDACTED]

Owner of [REDACTED]
[REDACTED] Borrower

Operator of [REDACTED]
(Leased)

Operator of [REDACTED]
[REDACTED]

Inactive.

Inactive.

Inactive. To be dissolved.

Inactive. To be dissolved.

Inactive. To be dissolved.

Inactive.

Former Operator of ██████████
██████████ (Facility Sold
4/1/17)

Unknown
Operator of ██████████
██████████ (Leased)

Operator of ██████████
██████████ Facility)

Former Operator of ██████████
██████████ Transferred 8/1/19)

Former Owner of ██████████
██████████ / Former ██████████
Borrower (Facility Sold 4/1/17)

Former Operator of ██████████
██████████ Facility Sold
4/1/17)

Joint Venture; Owner and Operator of
██████████
Operator of ██████████
██████████ Facility)

Former owner of ██████████
██████████

Former operator of ██████████
██████████

Operator of ██████████
(Leased)

Operator of W ██████████
██████████ Facility)

Former Owner of ██████████
██████████ / Forme ██████████
Borrower (Facility Sold 4/1/17)

Former Operator of ██████████
██████████ (Facility Sold
4/1/17)

Owner of ██████████
██████████ Borrower

Operator of ██████████
██████████

Inactive. To be dissolved.

[IN PROCESS OF BEING DISSOLVED]

Joint Venture. Operator of [REDACTED]
[REDACTED] (third party lease)

Provides variety of health care professionals, such as nurses, therapists, pharmacists and locum tenans physicians on a temporary staffing basis in variety of settings, such as long term care facilities, hospitals, schools and prisons.

Former Operator of [REDACTED]
[REDACTED] (Sold 5/1/2019)

Former Owner of [REDACTED]
[REDACTED] (Sold 5/1/2019)

Former Operator of [REDACTED]
[REDACTED] (Facility Sold 4/1/17)

Former Owner of [REDACTED]
[REDACTED] Former Borrower (Facility Sold 4/1/17)

Former operator of [REDACTED]
[REDACTED] (Leased)
Former owner of [REDACTED]

Former owner of [REDACTED]
[REDACTED] Former operator of [REDACTED]

[REDACTED] (Transferred 10/1/18)
Former owner of [REDACTED]

Former operator of [REDACTED]
[REDACTED] Operator of [REDACTED]
[REDACTED] (Leased)

Former operator of [REDACTED]
[REDACTED] (Transferred 10/1/18)

Former owner of [REDACTED]
[REDACTED] Borrower

Former operator of [REDACTED]
[REDACTED]

Former Hospice Provider (Inactive)

Former owner of [REDACTED]
[REDACTED]

Former Operator of [REDACTED]
[REDACTED] (Management transfer 10/1/18;
CHOW completed 12/16/2019)

Inactive

[REDACTED]
[REDACTED]

Joint Venture. Owner and Operator of
[REDACTED]

Former Hospice Provider (Inactive)

Inactive.
Operator of [REDACTED]
Facility)
Inactive.

Operator of [REDACTED]
Facility)

Former Owner of [REDACTED]
[REDACTED] / Former [REDACTED]
Borrower (Facility Sold 4/1/17)

Inactive. To be dissolved.

Former Operator of [REDACTED]
[REDACTED] Sold 5/1/2019)

Former operator of [REDACTED]
[REDACTED]). Closed 4/10/14. Lease
terminated 3/2017

Operator of [REDACTED]
[REDACTED] Facility)

Operator of [REDACTED]
[REDACTED] Facility)

Holds interest in [REDACTED]

Inactive [REDACTED] interests 3/31/15)

Holding company
Operator of [REDACTED]
[REDACTED] Facility)

Former Operator of [REDACTED]
[REDACTED] Management Transferred
11/1/2018; CHOW completed
12/16/2019)

Holding company

Holding company

Holding company

Former operator of [REDACTED]
[REDACTED]

Former operator of [REDACTED]
(closed 2013)

Operator of [REDACTED]
[REDACTED]

Owner of [REDACTED]
[REDACTED]

Former Operator of [REDACTED]
[REDACTED] (Sold 5/1/2019)

Formed to own [REDACTED]

Former Operator of [REDACTED]
[REDACTED] (Transferred
8/1/19)

Joint Venture. Operator of [REDACTED]
[REDACTED]

Owns 50% interest in [REDACTED]

[REDACTED]

Provides dialysis care at [REDACTED]

[REDACTED]

Provides dialysis care at [REDACTED]

[REDACTED]

Provides dialysis care at [REDACTED]

[REDACTED]

Provides dialysis care at [REDACTED]

[REDACTED]

[REDACTED] Member of [REDACTED]

[REDACTED]

[REDACTED]

facilities)

Sole member of [REDACTED] LLC

Sole member of [REDACTED] LLC

[REDACTED] Member of

Employs employees

Master Tenant under [REDACTED]

[REDACTED]

Holding company; joint venture partner

with [REDACTED]

Will be used to make application for
federal bundled payment program

Sole member of [REDACTED]

Sole member of [REDACTED]

Will become Master Tenant for the

[REDACTED] portfolio

Sole member of [REDACTED]

Master Tenant for [REDACTED]

sole member of [REDACTED]

Master Tenant under [REDACTED]

Inactive. To be dissolved.

Inactive.

Contracted to provide day-to-day management of nursing facilities.

Contracts to provide medical director and/or physicians assistant to nursing facilities along with back office physician management services.

Provides speech, occupational and physical therapy services both within and outside [REDACTED].

Involved in a development project in [REDACTED], in association [REDACTED]
[REDACTED] n

Partnership interest in [REDACTED]
[REDACTED]

Holding company

Move [REDACTED] over to this entity

Sole member of [REDACTED]
[REDACTED]

Holding company

Holding company

Inactive; provides food and nutrition services

Owner of [REDACTED]

Master Tenant under the Master Lease with [REDACTED]

Sole member of [REDACTED]

Inactive. Will be master tenant under [REDACTED]

Sole member of [REDACTED]

Inactive. Former sole shareholder of [REDACTED]
[REDACTED]
[REDACTED])

Master Tenant under [REDACTED]
[REDACTED]

Sole member of [REDACTED]

Master Tenant of [REDACTED]
[REDACTED]

Master Tenant of [REDACTED]
[REDACTED]

Sole member of [REDACTED]

Master Tenant for [REDACTED]
sole member of [REDACTED]

Master Subtenant [REDACTED]
Sole member of [REDACTED] operators
(former [REDACTED] portfolio)

Sole member of [REDACTED]

Master Tenant [REDACTED]
Sole member of [REDACTED] (former [REDACTED]
operators
Sole member of operators of single
third-party leased facilities

Master Tenant under [REDACTED]
Master Lease
Sole member of [REDACTED].

Contribute notes to certain LLCs of [REDACTED]
[REDACTED] for tax purposes - Holds 1%
unvested interests in LLCs

Administrative agent for cash collection.

Master Tenant of the [REDACTED]

Master Tenant of the [REDACTED]

Operates [REDACTED]

Owns and operates assisted living, skilled nursing, long term care and memory care, rehabilitation in New Delhi India

Sole member of [REDACTED]

Master Tenant of the [REDACTED]

provides temporary nursing services to [REDACTED] nursing facilities.

Master Tenant of the [REDACTED]

Sole member of [REDACTED]

Sole member of [REDACTED]

Sole Member of [REDACTED]

Sole member of [REDACTED]

Holding company for joint venture with [REDACTED]

Result of [REDACTED] joint venture-
- facilitate [REDACTED],
(secured by a collateral nine (9) properties) at closing, this entity will acquire the membership interests of [REDACTED], the entity holding fee title in title in [REDACTED]

Member of [REDACTED]

Holding company for dialysis joint venture members

Holding company for [REDACTED]

Holding company for [REDACTED]

Holding company of [REDACTED]

Member of [REDACTED]

Administers payroll services

Member of [REDACTED]

provides nursing care to elderly
individuals in their place of residence

Inactive - former [REDACTED]

Member of [REDACTED]

Interest in an entity that operates oil
wells in [REDACTED]

Owns 50% interest in [REDACTED]

Operator of [REDACTED]
Facility)

Former operator of [REDACTED]
Facility) (Transferred 3/3/2020)

Unknown

Unknown

Unknown

Member of [REDACTED]

for purposes of international operations
and for purposes of the [REDACTED]
transaction - if that goes through, we
would sell the existing GERS and pull
out of it all of the contract therapy
operations and put them in [REDACTED]

Former owner of [REDACTED]

Former operator of [REDACTED]

Unknown

Former operator of [REDACTED]

Holding company

Inactive.

Former operator of [REDACTED]

(Leased)

Operator of [REDACTED]

Facilities)

Operator of [REDACTED]

Facilities)

General Partner of multiple limited
partnerships

Holding company

Limited Partner of multiple partnerships

Holding company

Operator of [REDACTED]
[REDACTED] Facility)

Former operator of [REDACTED]
[REDACTED] (Sold by
[REDACTED] on 4/1/18)

Former owner and Operator of [REDACTED]
[REDACTED]. Closed & sold.

Former operator of [REDACTED]
[REDACTED] Facilities) (Sold
by [REDACTED] to [REDACTED] 6/1/2018)

[REDACTED]
[REDACTED] Facilities)

Holding company
Former Operator of [REDACTED]
(Closed 4/1/2019), Former operator of
[REDACTED] Sold 2/1/2019),
Former Operator of [REDACTED]
(Sold 2/1/2019) [REDACTED] Facilities)

Former operator of [REDACTED]
[REDACTED] Facility);

Former operator of [REDACTED]
(transferred 8/1/19) [REDACTED] Facility)

Former Operator of [REDACTED]
(Transferred 8/1/19), Former operator
of [REDACTED] (Transferred
8/1/19) [REDACTED] Facilities)

Former Operator of [REDACTED]
[REDACTED] (Transferred
8/1/19) [REDACTED] Facility)

Operator of [REDACTED]
[REDACTED] Facility). Former operator of [REDACTED]
[REDACTED] (Closed)

Former Operator of [REDACTED]
[REDACTED] Facility)
(Transferred 2/1/2019)

Former Operator of [REDACTED]
Facility) (Transferred 7/1/19)

General Partner of [REDACTED]
[REDACTED] Limited
Partnership

Holding company
Former Operator of [REDACTED]
[REDACTED] Facility) (Transferred
2/1/2019)

Former operator of [REDACTED]
(Sold by [REDACTED] on 4/1/18)

Former operator of [REDACTED]
[REDACTED] (Closed 9/24/2014)

Operator of [REDACTED]
Facility)

Operator of [REDACTED]
Facility)

Operator of [REDACTED]
Facility)

Operator of [REDACTED]
Facility)

Operator of [REDACTED]
[REDACTED] Facility)

Holding company
Operator of [REDACTED]
[REDACTED] Facility)

Operator of [REDACTED]
Facility)

Operator of [REDACTED]
Facility)

Former Operator of [REDACTED]
(Sold by [REDACTED] 4/1/18); former operator
of [REDACTED] Facility).

Closed 9/14.

Operator of [REDACTED]
Facility)

Operator of [REDACTED]
[REDACTED] Facility)

Operator of [REDACTED]
Facility)

Owns limited partnership interest in
[REDACTED]

Former Owner [REDACTED]

[REDACTED] (Sold
11/1/2018)

Operator [REDACTED]

[REDACTED] Facility),

Former operator of [REDACTED]

[REDACTED] Facility)

(Transferred 2/1/2019).

Former Operator of [REDACTED]

[REDACTED]

(Facility Sold 4/1/17)

Inactive (Formed to own [REDACTED]

[REDACTED]

pending [REDACTED] approval. Facility sold
10/1/2018)

Former Operator of [REDACTED]

[REDACTED]

(Facility Sold 4/1/17)

Former Owner [REDACTED]

[REDACTED]

(Facility Sold 4/1/17)

Former provider [REDACTED]

(Inactive)

Former owner of [REDACTED]

[REDACTED]

[REDACTED]

Former operator of [REDACTED]

[REDACTED]

[REDACTED]

Operator of [REDACTED]

Facility) (Management Agreement with

[REDACTED] entered into 4/20/2020 -

License expected to retro back)

Inactive.

Former Owner of [REDACTED]

[REDACTED] Former [REDACTED]

Borrower (Facility Sold 4/1/17)

Former Operator of [REDACTED]
[REDACTED] (Leased from
[REDACTED]
Subleased to [REDACTED] 4/1/17. Subleased
to [REDACTED] 9/1/19)
[REDACTED] remains on as guarantor)

Operator of [REDACTED]
[REDACTED] Facility)
Fee owner of office buildings

Holding company
Operator of [REDACTED]
Facility)
Master tenant for [REDACTED] owned facilities

Operator of [REDACTED]
Facility)
Operator of [REDACTED]
[REDACTED] Facility)

Captive insurance company
Former Operator of [REDACTED]
[REDACTED]
(Sold 8/15/16)

Former Owner of [REDACTED]
[REDACTED]
(Sold 8/15/16)
Inactive. To be dissolved.

Sole Member of [REDACTED]
[REDACTED]

Operator of [REDACTED] (to be
developed)
Former operator of [REDACTED]
[REDACTED]

Former Operator of [REDACTED]
[REDACTED]
Former [REDACTED] Operator (Facility Sold
4/1/17)

Accountable Care Organization

Joint venture. Operator of [REDACTED]
[REDACTED]

Joint venture. Fee owner of [REDACTED]

[REDACTED]
[REDACTED]
[REDACTED]

Former Operator of [REDACTED]

[REDACTED] Facility) (Transferred on
9/20/19)

Holding company

Former operator of [REDACTED]

[REDACTED] Facility)

Holding company

Former owner of [REDACTED] office buildings

Inactive. To be dissolved.

Former owner of [REDACTED]

[REDACTED]

Former operator of [REDACTED]

[REDACTED]

Own and operate home health care
businesses

Holds CON.

Holds CON for [REDACTED]

[REDACTED].

Joint Venture - owner of [REDACTED]

[REDACTED]
[REDACTED]
[REDACTED]
[REDACTED]
[REDACTED]

Operator of [REDACTED]

[REDACTED] Facility)

Former operator of [REDACTED]
[REDACTED] (transferred 10/1/18)

Former owner of [REDACTED]
[REDACTED]

Former Operator of [REDACTED]
[REDACTED] (Management
transferred 11/1/2018; CHOW
completed 12/16/2019)

Owner of miscellaneous parcels
Holding company

Former Operator of [REDACTED]
[REDACTED] Facility) [REDACTED] (Sold
10/1/15)

Operator of [REDACTED]
[REDACTED] Facility)

Operator of [REDACTED]
Facility)

To provide medical and professional
services

To provide medical and professional
services

To provide medical and professional
services

To provide medical and professional
services

Formed for tax purposes related to
disregarded entities

Operator of [REDACTED]
[REDACTED] Facility)

Tenant of [REDACTED] (subleases to
[REDACTED]
Facility)

Operator of [REDACTED]
[REDACTED]
[REDACTED]

Facilities)
Operator of [REDACTED]
[REDACTED] Facilities)

Operator of [REDACTED]
Facility)

Operator of [REDACTED]
Facility) [REDACTED]

Former Operator of [REDACTED]
[REDACTED] Facility)

(Transferred 9/1/19)

Operator of [REDACTED]
[REDACTED] Facility)

Operator of [REDACTED])
[REDACTED] Facility)

Former operator of [REDACTED]),
[REDACTED] Facilities)

(sold 11/1/18); former operator of
[REDACTED] Sold 2/1/13

Operator of [REDACTED]
[REDACTED]

[REDACTED] Facilities)

Former operator [REDACTED]
[REDACTED]

Former Operator of [REDACTED]
[REDACTED] Facility) (Transferred 6/1/2020)

Former operator of [REDACTED]
[REDACTED]

Guarantor under the [REDACTED]

Former [REDACTED]
[REDACTED] Facility) (Transferred 6/1/2020)

Former operator of [REDACTED]

Former Operator of [REDACTED]
[REDACTED] Facility) (Transferred

8/1/19)

Inactive

Inactive

Former Operator of [REDACTED]
Asset sold by landlord 3/15/13.

Inactive. Former operator of [REDACTED]

Former Operator of [REDACTED]
Asset sold by landlord 3/15/13.

Inactive. Former operator of [REDACTED]
[REDACTED]

Inactive.

Former Operator of [REDACTED]

Former Operator of [REDACTED]

Former Operator of [REDACTED]

Inactive. Former operator of [REDACTED]
[REDACTED]

Inactive. Former operator of [REDACTED]
[REDACTED]

Inactive. Former operator of [REDACTED]
[REDACTED]

Inactive

Operator of [REDACTED]
[REDACTED] Facility)

Inactive. Former operator of [REDACTED]
[REDACTED]

Holding company

Former Owner of [REDACTED]). Sold
2/1/13.

Joint Venture, Operator of [REDACTED]

Operator of [REDACTED]

Facility)

Inactive.

Durable medical equipment company.

Provides oxygen services and related
supplies and equipment [REDACTED]

Inactive.

Member of [REDACTED]

Former Owner of [REDACTED]

[REDACTED] Former [REDACTED]

Borrower (Facility Sold 4/1/17)

Holding company.

Tenant of certain facilities that it
subleases to affiliates.

Operator of [REDACTED]

Facility)

Provides respiratory services to [REDACTED]
and outside third parties

Inactive. To be dissolved.

Former Operator of [REDACTED]

(Facility Sold 4/1/17)

Operator of [REDACTED]

[REDACTED] Facility)

Former Owner [REDACTED]
[REDACTED] / Former [REDACTED]
Borrower (Facility Sold 4/1/17)

Operator of [REDACTED]
[REDACTED] Facility)
[REDACTED] (Facility Sold
4/1/17)

[REDACTED] Former [REDACTED]
Borrower (Facility Sold 4/1/17)

Operator of [REDACTED]
[REDACTED] Facility)
Former Operator of [REDACTED]
[REDACTED] (Leased) (Transferred on
10/1/19)
Inactive. To be dissolved.

Operator of [REDACTED] Facility)
Inactive. To be dissolved.

[REDACTED]
owns 50% interest [REDACTED]

Former Operator of [REDACTED]
[REDACTED]
(Facility Sold 4/1/17)
Former Owner of [REDACTED]
[REDACTED] Former [REDACTED]
Borrower (Facility Sold 4/1/17)

Nursing home; replacement for [REDACTED]
[REDACTED]
Inactive.

Operator of [REDACTED]
[REDACTED])
unknown

Operator of [REDACTED]
(Leased)

Former Operator of [REDACTED]
(Facility Sold 4/1/17)

Inactive. Formed to own [REDACTED]
[REDACTED]. Transfer never occurred. Facility
Sold 4/1/17

Formed for tax purposes related to
disregarded entities
Real Property Owner (owns multiple
facilities)
Holding company of inactive entities.

Operator of [REDACTED]
(Leased)

Operator of [REDACTED]
Administrative services

Operator of [REDACTED]
[REDACTED] operates two wells in [REDACTED]
Inactive

Inactive. To be dissolved.
Inactive.

Former Owner of [REDACTED]
(Sold 12/16/19)

Former Operator of [REDACTED]
(Management transferred
11/1/2018; CHOW completed
12/16/2019)

Operator of [REDACTED]

Operator of [REDACTED]
[REDACTED] acility)

Operator of [REDACTED]
[REDACTED] (Leased)

Operator of [REDACTED]
[REDACTED] (Leased)

Former Operator of [REDACTED]
[REDACTED]
(Sold 5/1/2019)
Operator of [REDACTED]
[REDACTED] (Leased)

Operator of [REDACTED]
[REDACTED]

Former Operator of [REDACTED]
[REDACTED] (Facility Sold
4/1/17)

Operator of [REDACTED]
[REDACTED] (Leased)

Fee owner of [REDACTED]
Partnership interest in [REDACTED]
[REDACTED]

Operator of [REDACTED]
Facility)
Holding company

Inactive.

Holding company.

Guarantor of [REDACTED]
[REDACTED] Lease
Holding company
Former Hospice Provider (Inactive)

Former Hospice Provider (Inactive)

Operator of [REDACTED]
Facility)

Former Operator of [REDACTED]
[REDACTED] (Transferred 7/1/2019),

[REDACTED]
Facilities)

Former Operator of [REDACTED]
[REDACTED] Facility) (Closed Facility)

(Sold by [REDACTED] 5/2018)

Former Operator of [REDACTED]
[REDACTED] Facility)

(Lease terminated 2/1/2017)

Former Operator of [REDACTED]
[REDACTED] Facility) (Transferred 7/1/2019)

Operator of [REDACTED]
[REDACTED] Facility)

Operator of [REDACTED]
[REDACTED] Facility) (Sold by
[REDACTED] to [REDACTED] 6/1/2018)

Operator of [REDACTED]
[REDACTED] Facility) (Sold by [REDACTED] to
[REDACTED] 6/1/2018)

Operator of [REDACTED]
[REDACTED] Facility)

Operator of [REDACTED]
[REDACTED] Facility)

Inactive.

Operator of [REDACTED]
[REDACTED] Facility)

Operator of [REDACTED]
[REDACTED] Facility)

Operator of [REDACTED]
[REDACTED] Facility) (Sold by [REDACTED] to
[REDACTED] 6/1/2018)

Former operator of [REDACTED]
[REDACTED] Facility) (lease expired
4.1.19)

Operator of [REDACTED]
[REDACTED] Facility)

Operator of

, Former operator of

(Transferred 8/31/2020),

Transferred 6/1/2020)

Operator of

(Transferred 6/1/2020)

Operator

: Operator of ,

)

Operator of H

: Operator of

former operator of

Former Operator o

Facility) (Lease

Terminated 2/1/17)

Former Operator of

(Transferred 7/1/19)

Facility)

Operator of

Facility)

Operator of B

Facility)

Former Operator of

Facility) (Facility

Sold 4/1/17)

Former operator of [REDACTED]
[REDACTED] facility)

Operator of [REDACTED]
Facility)
Inactive.

Operator of [REDACTED]
[REDACTED]
Facilities)

Operator of [REDACTED]
Facility)
Operator of [REDACTED]
Facilities)

[REDACTED] : Operator of [REDACTED]

[REDACTED] : Former Operator of [REDACTED]

[REDACTED] ormer operator of
(Sold 12/1/2018),
Former Operator of [REDACTED]
Transferred on 8/19/19)

Operator of [REDACTED]
Former Operator of [REDACTED]

Former Operator of [REDACTED]
(owned by affiliate [REDACTED]
[REDACTED] (Transferred on
8/19/19)

Operator of [REDACTED]
Facility)
Inactive.

Inactive.

Former Owner and Operator of [REDACTED]
[REDACTED] (facility sold
on 8/19/19)

Former Operator of [REDACTED]
[REDACTED] Facility) (Sold 10/1/2015)

Inactive.

Inactive. To be dissolved.

Operates Medicare certified rehab
agencies which provide services to non-
certified nursing homes and assisted
living facilities.

Provides occupational, physical and
rehabilitation therapy serves to
affiliated an unaffiliated facilities.

Inactive. To be dissolved.

Inactive. To be dissolved.

Holds trademarks

Inactive. To be dissolved.

Inactive

Former operator of [REDACTED]
[REDACTED] (Transferred 10/1/18)

Former Operator of [REDACTED]
[REDACTED]
(Management transferred 11/1/18;
CHOW completed 12/16/19)

Former operator [REDACTED]

Inactive

Operator of [REDACTED]
[REDACTED] (Leased)

Former Operator of [REDACTED]
[REDACTED] (Facility Sold
4/1/17)

Former Operator of [REDACTED]
[REDACTED] (Facility Sold
4/1/17)

Former Operator of [REDACTED]
[REDACTED] (Leased from [REDACTED]
[REDACTED] Lease assigned to [REDACTED]
4/1/17. [REDACTED] remains on
as guarantor)

Former Operator of [REDACTED]
[REDACTED] (Facility Sold 4/1/17)

Former operator of [REDACTED]
[REDACTED] (Transferred
10/1/18)

Former owner of [REDACTED]

Operator of [REDACTED]
Facility) [REDACTED]
Operator of [REDACTED]
Facility)

Former owner of [REDACTED]
[REDACTED]

Former operator [REDACTED]
[REDACTED]

Former Owner of [REDACTED]
[REDACTED] (Sold on 9/19/19)

Former Operator of [REDACTED]
[REDACTED] (Transferred on 9/17/19)

Former Operator [REDACTED]
[REDACTED] (Sold 5/1/2019)

Former Owner of [REDACTED]
[REDACTED] (Sold 5/1/2019)

Former Operator of [REDACTED]
[REDACTED]

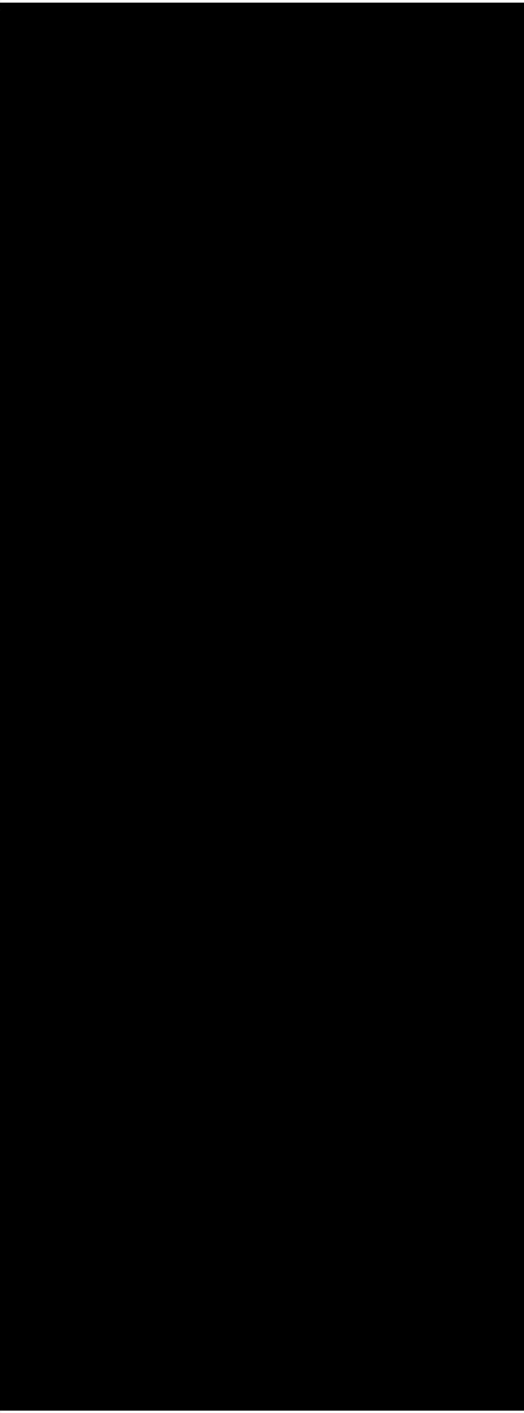

Former Operator of [REDACTED]

[REDACTED]

Former Operator of [REDACTED]

[REDACTED]

Former Operator of [REDACTED]

[REDACTED]

Former Operator of [REDACTED]

[REDACTED]

Former Operator of [REDACTED]

[REDACTED]

Former Operator of [REDACTED]

[REDACTED]

Former Operator of [REDACTED]

[REDACTED]

Former Operator of [REDACTED]

[REDACTED]

Former Operator of [REDACTED]

[REDACTED]

Former Operator of [REDACTED]

[REDACTED]

Former Operator of [REDACTED]

[REDACTED]

Former Operator of [REDACTED]

[REDACTED]

Former Operator of [REDACTED]

[REDACTED]

Former Operator of [REDACTED]

[REDACTED]

Former Operator of [REDACTED]

[REDACTED]

Former Operator of [REDACTED]

[REDACTED]

Former Operator of [REDACTED]

[REDACTED]

Operator of [REDACTED]

[REDACTED]

Operator of [REDACTED]

[REDACTED]

Former Operator of [REDACTED]

[REDACTED]

(Facility Sold 4/1/17)

Inactive

Operator of [REDACTED]

[REDACTED] Facility) (HUD)



Operator of [REDACTED]
Facility)

Operator of [REDACTED]
Facility)

Operator of [REDACTED]
[REDACTED] (Transferred via [REDACTED]
2/25/2020)

Operator of [REDACTED]
Facility)